



# Strawberry Bay Restoration

Neighbor Presentation 2/13/2023



# AGENDA



- 1 Welcome – Introductions/Sign-In/Chat in Teams
- 2 Project Background/Objectives
- 3 Existing Environmental Conditions
- 4 Conceptual Restoration Design
- 5 Questions

# Introductions



**Tina Mirabile, MS, PWS**  
Herrera Project Manager  
Senior Wetland Ecologist/  
Permitting



**Jonathan Waggoner,  
PE**  
Senior Coastal  
Engineer



**Jeff Parsons, PhD, PE**  
Senior Geomorphologist

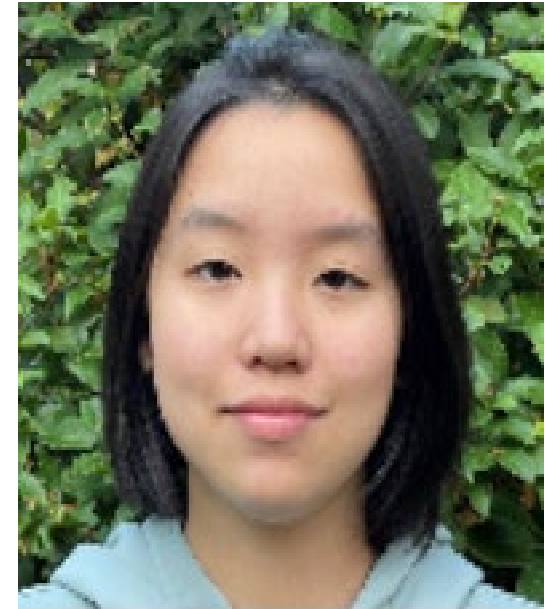

**Shawree Zhang**  
Scientist

# Conditions Today and Future Sea Level Rise (SLR) Scenarios

Year	SLR	MHHW	100-yr
2022	0	7.4	10.6
2050 50%	+0.7	8.1	11.3
2050 1%	+1.4	8.8	12.0
2100 50%	+2.0	9.4	12.6
2100 1%	+4.9	12.3	15.5

Elevations in NAVD88, which is 0.7 ft above Mean Lower Low Water (MLLLW) @ 0.0 eet  
e.g. Mean Higher High Water (MHHW) = 7.4 ft NAVD88 = 8.1 ft MLLW

Daily tides will flood more of the marsh, but will not be problematic by 2050.

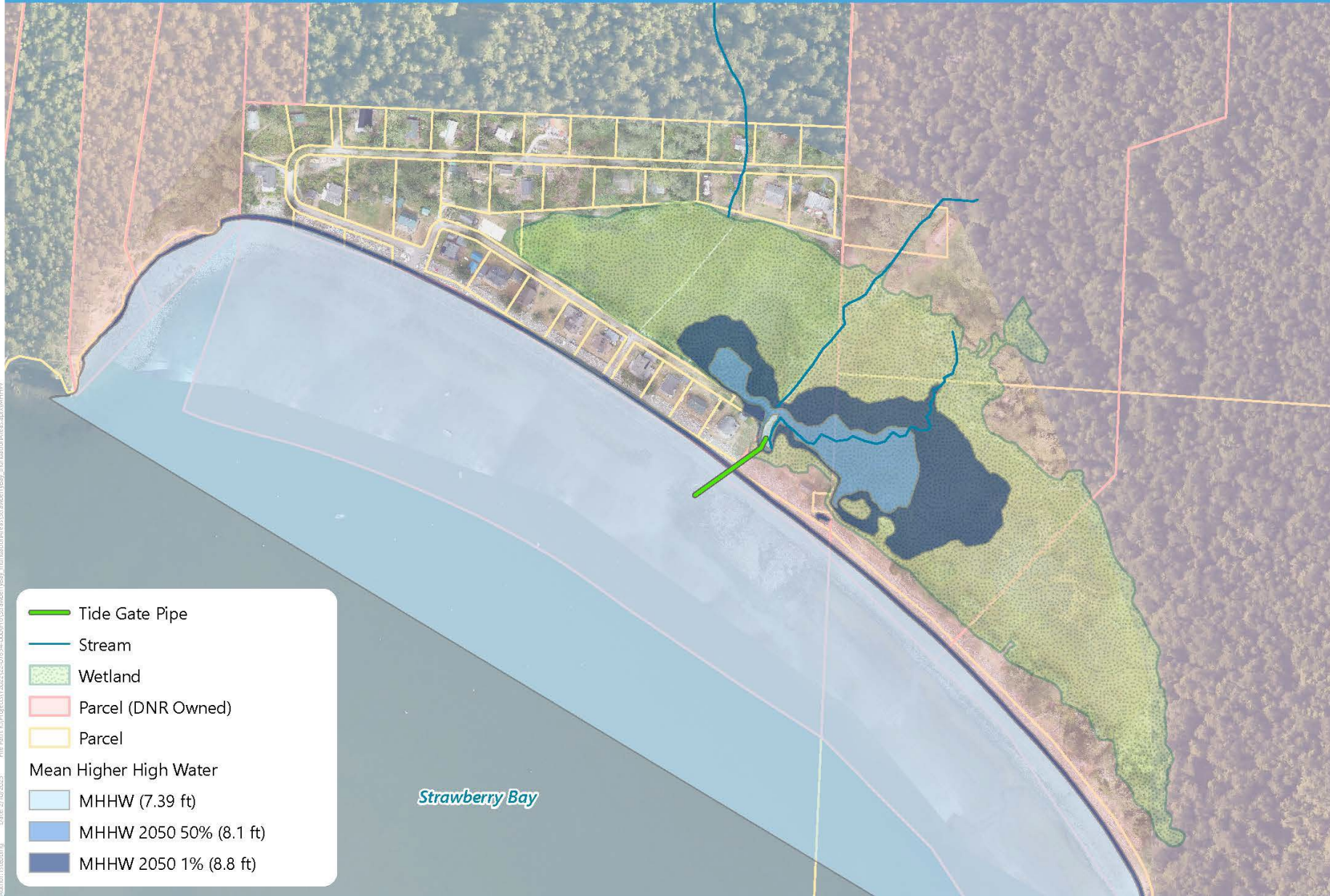

Author: mab@herra.com Date: 2/10/2023 File Path: E:\Projects\1202\1202\_01914\_0001\mab\StrawberryBay\_Ismark\mab\StrawberryBay\_Ismark\mab\StrawberryBay\_Ismark\MHHW

# Current 100-year Tide Elevation

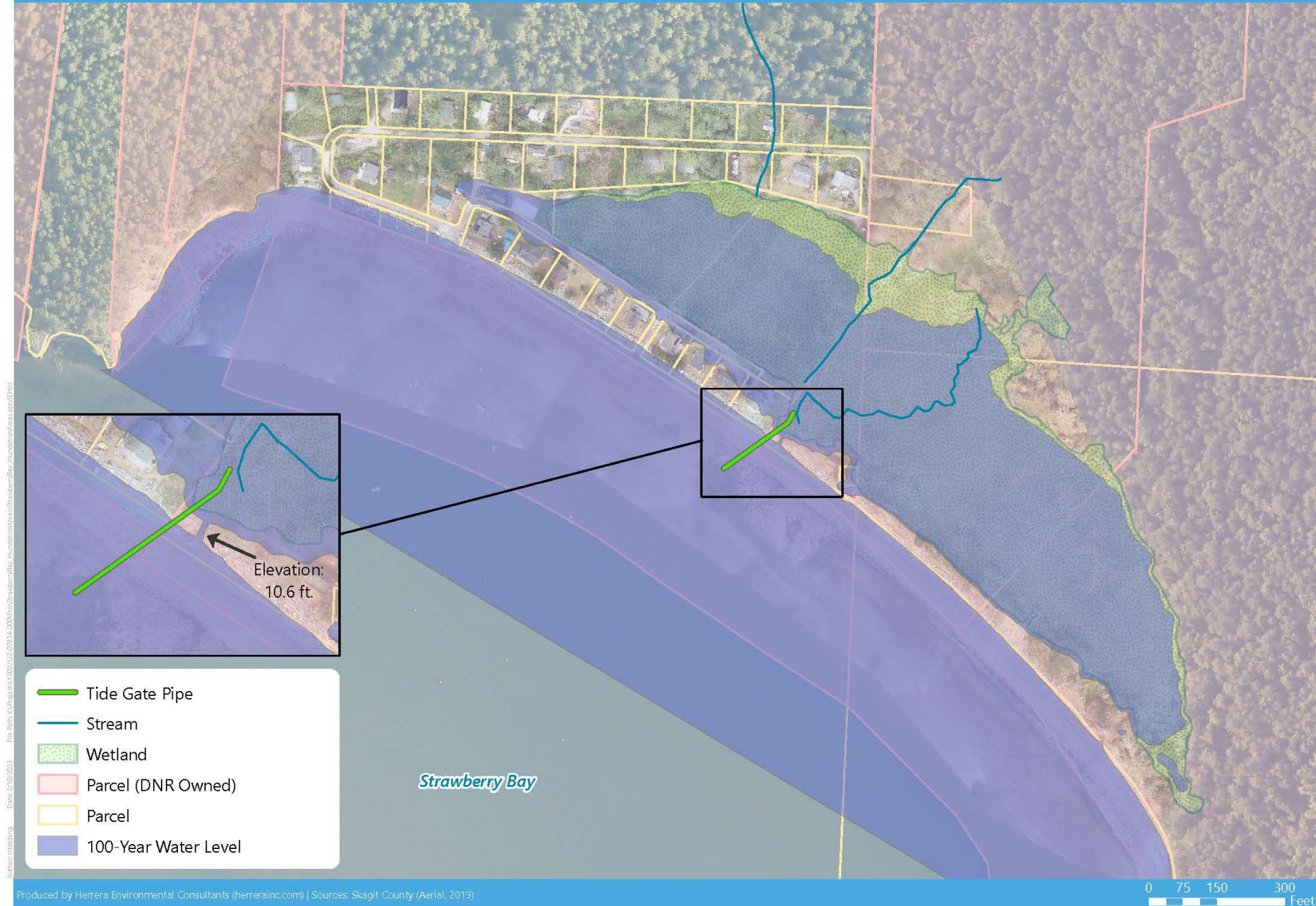

Estimated tide on Dec 27 peaked at 10.9 ft, likely causing extensive flooding of the marsh

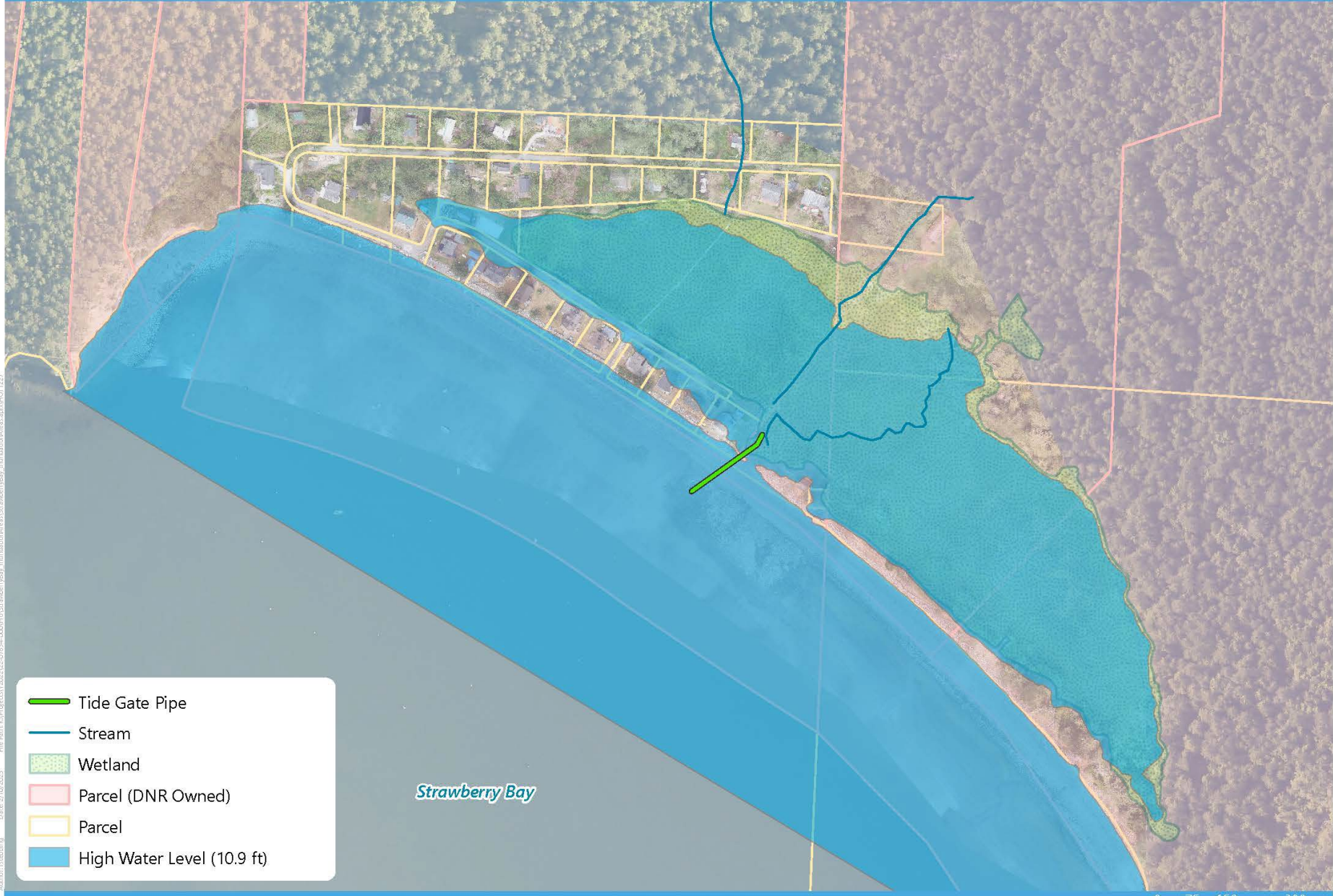

Figure 4.  
Strawberry Bay, Cypress Island - 100-Year Water Level.



\solutions\redlines\...  
 Date: 2/10/2023  
 File Path: G:\Projects\112023\112023\112023\CypressIsland\StrawberryBay\_100YearWaterLevel.mxd

The 100-year Tide elevation is expected to worsen and flood from multiple points



100 0 100 200

1" = 100'

Remove two-story house

Divert existing stream to east of house

Existing stream channel

Widen existing drainage channel

Access route adjacent to channel

Existing tide gate to remain

Plant native willows and wetland species along channel

Divert drainage channel to new stream mouth

Remove cabin, outbuildings, and concrete swimming pool

New stream mouth through berm at location of swimming pool

Barge loading and unloading area

Wetland delineation line

Strawberry Bay



# Strawberry Bay Concept Plan







# Questions?



Paul McFarland, Natural Areas Manager  
Northwest Region

Department of Natural Resources

919 North Township Street, Sedro-Woolley, WA 98284

360-708-1692

[paul.mcfarland@dnr.wa.gov](mailto:paul.mcfarland@dnr.wa.gov)

[www.dnr.wa.gov](http://www.dnr.wa.gov)